



AQUA
LAKEFRONT RESIDENCES



P R E C I O U S

Time

If you always wanted to live in a neighbourhood that is only minutes away from everything, then Monarch Aqua is the residence you should choose. It will not only save on your commute time to work but it will also shorten your kids' bus ride to and from school. The location is also in close proximity to world class hospitals, restaurants, malls and other urban attractions. This will free up more time for you and your family because you can eat out at a restaurant and be back home in a matter of minutes, perhaps to watch the cricket match. Or, do something else that all of you like doing together.

Wait, there's more. You can go for a quick jog or visit the gym. You can buy groceries or visit the spa. You can throw a party at the club house or play basketball with your buddies. The property is full of many such amenities and facilities so that all your essential needs are never more than a few steps away. This saves you even more time.

And as we all know, time is not only precious, it is the single most important commodity of our urban lives.



E S S E N T I A L

Tranquillity

Monarch Aqua is located right across the road from K R Puram Lake. All apartments have a view of the lake. This lake is as beautiful as it is serene. You can watch the blue waters and birdlife right through the large French windows of your living room. Close proximity to the lake not only gives you access to the fresh breeze; it also means that no other high-rises can come up in the vicinity to restrict your view.

The entire property is open on three sides - this gives you access to daylight. In fact, you will not need to turn on the lights during sunny days. This not only saves you power; it is a boon for your health.

The large campus (4.5 acres) ensures that though you are near to everything you can enjoy the peace and quiet as well. In fact, noise pollution has become a bane of city living and we must appreciate the luxury that tranquil spaces provide.

At Monarch, get ready to get back some of that tranquillity that you may have been missing for years.

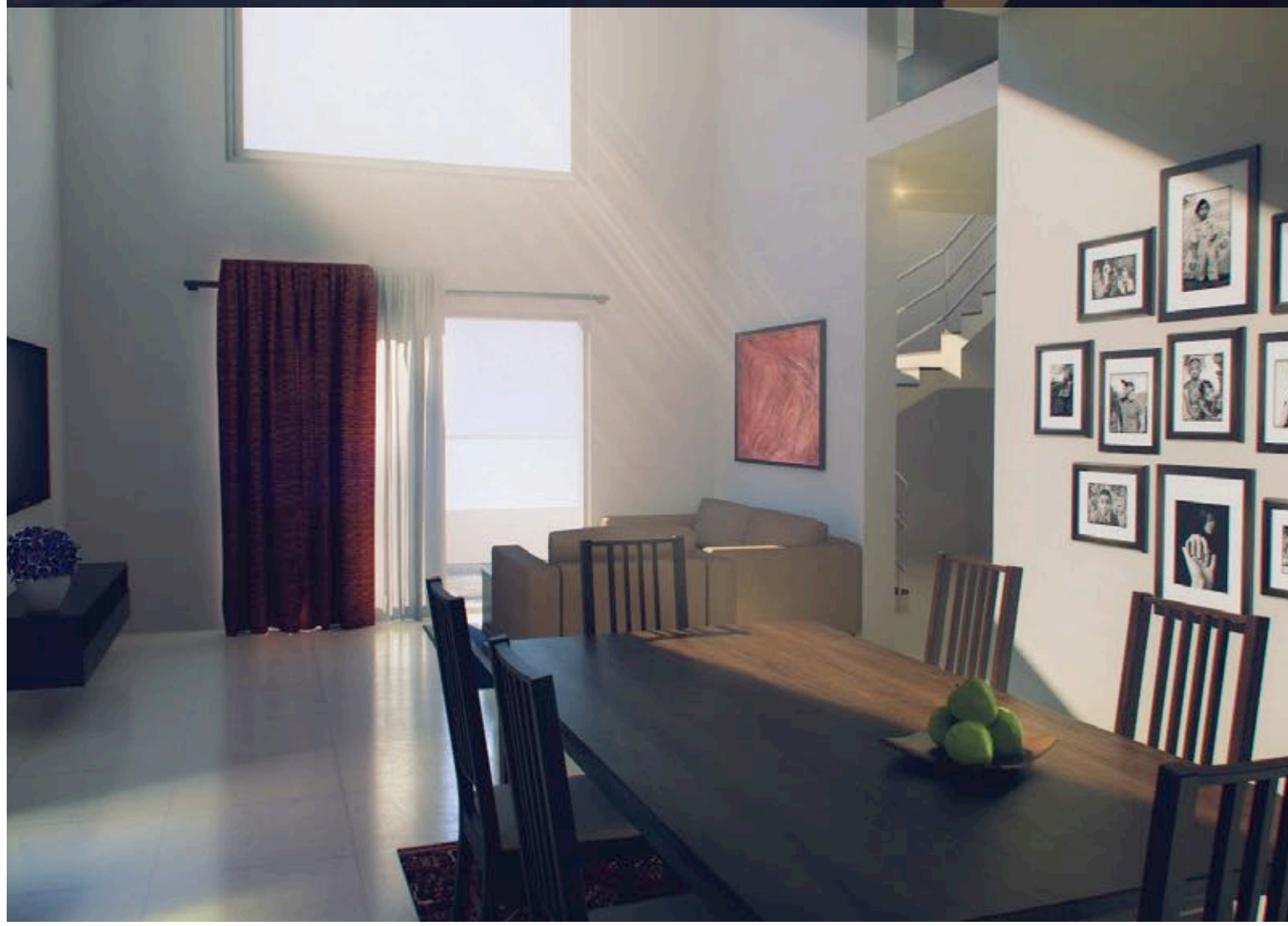

INDISPENSABLE

Elegance

At Monarch Aqua we want you to have the very best of everything. So, we have gone the extra yard to design the best possible home for you. The elegance is understated: functionality wins over flash and comfort scores over extravagance.

All spaces in the home are carefully designed to give you more room to live in a relaxed manner. The bedrooms are spacious with built in closets and private balconies. The fittings and accessories in the kitchen and bathrooms are top of the line – they are both aesthetically pleasing and durable. There is custom flooring for different spaces: the master bedrooms have wood flooring, high quality vitrified flooring is used in the living, dining and kitchen areas, and the balconies, bathrooms and utility areas have anti-skid ceramic tiles.

There are large French windows to offer you great views of the lake and the city.

The joinery and finishes are the best in class and accentuate the details of the design.

All in all, everything is steeped in style and elegance that makes for living a beautiful life.

- 
- Abundant daylight in the living and dining areas, and the bedrooms.
 - Open on all sides with a gorgeous view of the K R Puram Lake.
 - Natural ventilation - access to fresh breeze from the lakeside.
 - Designed and built to receive ample moonlight.
 - Roof gardens - elevated garden with jogging track.
 - Non toxic UPVC windows and low VOC paints.
 - Rainwater harvesting, ground water recharge, and STP.
 - Organic waste converter.
 - Water-saving toilet fixtures.
 - Energy-efficient common area lighting.

V I T A L

Sustainability



While enjoying the privileges that life has to offer, let us renew our pledge to the environment. With this commitment in mind we have made every effort to bring in elements of green living in almost every aspect of the project. We have already been pre-certified (Gold Level) by the Indian Green Business Council (IGBC) which means that the entire project is being constructed with the least possible ecological footprint.

We have tried to use natural features as much as possible. We have already talked about natural light (daylight) and natural ventilation (breeze from the lake). These are important elements for leading a healthy, wholesome life. Besides these, we are installing water saving fixtures in the toilets and the kitchen, energy-efficient lighting for the common areas, UPVC (unplasticized polyvinyl chloride) pipes as water outlets and low VOC (volatile organic compounds) paints on the walls. The entire project is committed to rainwater harvesting and ground water recharge, and a high-tech STP (sewage treatment plant) will ensure proper disposal of waste and recycling of grey water for landscaping purposes. There will also be an organic waste converter to generate natural fertilizer for greening the entire campus.

Sustainability is a core issue for every organisation today. It has to become central to every individual's life. The planet is not ours. It belongs to our children. Let's give them a chance to live well.



F A B U L O U S

Neighbourhood

We have carefully selected the location of Monarch Aqua to provide you all the facilities that should be available in a good neighbourhood.

This not only saves you time; it gives you access to essential services, entertainment and shopping facilities that are required by a family.

There are seven top-tier schools and six renowned hospitals within a thirty-minute drive. You could even be working at one of the four major tech-parks situated relatively close-by. You could go shopping or catch a movie at one of the five major malls nearby. For dining out, there are a variety of restaurants to choose from a variety of cuisines. In fact, there is a private service road access from the highway for your convenience.

SCHOOLS

• Cambridge • Lake Montfort • Vibgyor, Horamavu • Gopalan National School • The Brigade School • Vibgyor High, Kadugodi • Legacy • Bangalore International School

IT PARKS

• Bagmane Tech Park, CV Raman Nagar • Manyata Tech Park, Hebbal • ITPL, Whitefield

OFFICES

• Grindwell Norton • Cipla 3. HAL • ISRO • Capgemini • Hewlett Packard

INDUSTRIES

• Narsapura Industrial Area • Hoskote Industrial Area • Whitefield Industrial Area

HOSPITALS

• Deepa Hospital • Sathya Sai Lakeside • K.R Puram Super Speciality • Sri Ramkrishna • ESI Hospital • Manipal Clinic

MALLS AND CINEMAS

• Gopalan Mall/Gopalan Cinemas • Ascendas Park • Phoenix Market City/PVR • VR Mall • Soul Space/Cinemax • 1 MG Mall, MG Road • Inorbit Mall

TRANSPORTATION

• Kempegowda International Airport : 26 km via IVC road (this is subject to the south or east entrance being opened) • Proposed KR Puram Metro Station : 3 km
• Proposed Peripheral Ring Road : 5 km • Proposed Intermediate Ring Road : 6.2 km • Proposed Satellite Town Ring Road : 10 km



W H O L E S O M E

Lifestyle

At Monarch Aqua, we want every family to enjoy a wholesome lifestyle. Be it entertainment or sport, health or relaxation, business conveniences or socialising, security or privacy, elder care or children's activities, everything is available on the property.

ENTERTAINMENT AND SPORTS

Most apartment blocks in the city lack the space for installing sports facilities. We have gone ahead and planned a multi-sports arena where you can play football or cricket, or even basketball and volleyball. We are also constructing a beautiful amphitheatre with lawn and terrace seating that could be used for a number of different purposes like staging plays, musical performances, or simply sitting-back and watching the lake from a distance. Besides these, there will be a squash court, a putting green, a mini-skating zone, a mini theatre, an indoor smart pool, and a zone for indoor games like chess, cards, carrom, pool, and table-tennis.

- Multi-sports arena • Amphitheatre court with lawn terrace seating • A squash court, a putting green, a mini-skating zone, a mini theatre, an indoor smart pool, and a zone for indoor games like chess, cards, carrom, pool, and table-tennis • Cycle stand facility • Multi-purpose court • Pathways with water body, planting and lawns

SECURITY AND PRIVACY

The safety of your loved ones is paramount to you. As is your own sense of privacy and security.

We have ensured that the entire campus is protected round the clock with security surveillance cameras in all entrances and lobbies. A CCTV monitoring room with experienced personnel will be scanning all entrances and exits. There will be separate entrances for residents and visitors to the commercial complex. This will minimize the possibility of outsiders gaining access to the inner areas and residential blocks.

- Security surveillance cameras in all entrances and lobbies • Separate entrances for residents and visitors • Staff restrooms in basement

ELDER CARE AND CHILDREN'S ACTIVITIES

It is our duty to take care of our elders in the best manner possible. At Monarch Aqua all areas will have wheelchair and pram accessibility. We have even provisioned for a senior citizens' relaxation corner. In case of emergencies the medical nursing station can be accessed.

Children are the joy of our lives. We have installed many features that will make their leisure time both fun and memorable. There will be a dedicated children's play area with toddler lots and the kid's pool and deck beside the infinity pool. There will also be an indoor play zone and day care centre. They can also use the mini-skating area and the putting green. Whats more, they will have access to indoor games, video gaming, and the amphitheatre for children's plays and performances.

- Wheelchair and pram accessibility • Senior citizens' relaxation corner • Medical nursing station • Children's play area and toddler lots
- Infinity pool and children's pool with deck • Indoor play zone and day care centre • Mini-skating area and the putting green • Indoor games, video gaming and the amphitheatre for children's plays and performances

S P E C I A L

Features

- Video Door Phones
- CCTV surveillance cameras
- Passenger and service lifts
- Complete system of internal and external fire hydrants
- Smoke detectors and alarms
- Internal gas line for cylinders
- Backed-up by DG Power
- Modular switches, cables and MCBs of international quality
- Broadband and landlines
- IGBC (pre-certified) Gold



WORLD CLASS

Partners

A project of this size and magnitude requires the best partners in the industry to conceive, plan and execute. We have teamed up with internationally and nationally renowned consultants to create this landmark project for you.

Architects & Design Consultant - Space Matrix, Singapore

Structural Consultant - Shradha Designtech

Soil & Foundation Consultant - Nagadi

Mall Consultant - Pioneer Property Zone (PPZ)

Horizontal Movement Consultant - Consortia of Infrastructure Engineers (CIE)

Project Management Consultant - SYNERGY

Green Consultant - Green by Dhruv Futnani

Vertical Consultant - L'avenir Vertical Consultants for Lifts and People movement

Electrical Consultant - Procon Tech Consultants

Landscape Consultant - AV Associates

HVAC Consultant - UVA Consultants

PHE Consultant - HM Nagesh

Legal Consultant - Pattanshetti & Associates

APPROVALS



ಭಾರತೀಯ ಸ್ಟೇಟ್ ಬ್ಯಾಂಕ್
State Bank of India

ಪ್ರಾದೇಶಿಕ ವ್ಯವಹಾರ ಕಛೇರಿ, ೩ನೇ ಮಹಡಿ - III, ನೆಟ್‌ವರ್ಕ್-1, 3ನೇ ಮಹಡಿ, ಕರ್ನಾಟಕ ಪ್ರೀಡ್
ಕರ್ನಾಟಕ ಪ್ರೀಡ್ ಮಹಡಿ, ಬಸವನಗುಡಿ, ಬೆಂಗಳೂರು - 560 004.
ಪ್ರಾದೇಶಿಕ ವ್ಯವಹಾರ ಕಾರ್ಯಾಲಯ, ಕ್ಷೇತ್ರ - III, ನೆಟ್‌ವರ್ಕ್-1, 3ನೇ ಮಹಡಿ, ಕರ್ನಾಟಕ ಪ್ರೀಡ್
ಕರ್ನಾಟಕ ಪ್ರೀಡ್ ಮಹಡಿ, ಬಸವನಗುಡಿ, ಬೆಂಗಳೂರು - 560 004.
REGIONAL BUSINESS OFFICE, Region - III, Network-1, 3rd Floor,
Kanaka's Pride, Opp. Sri Ramakrishna Ashram, Basavanagudi, Bangalore - 560 004.

Ph : 080-2594 3330

Fax : 080-2594 3834

e-mail : agmr3.zoban1@sbi.co.in

M/s. Monarch
3rd Floor, Monarch Plaza, No. 54, Brigade Road,
Bangalore - 560001

RM-III/16/ **562/163** Date: 29.01.2016

Dear Sir,

PROJECT APPROVAL

"Monarch Aqua" located at Old Madras Road, Bangalore – facing K R Puram Lake, Karnataka.

We are pleased to inform you that your project **"Monarch Aqua"** has been approved by State Bank of India vide letter no. RM3/PA/15-16/11 dated 28.01.02016 for individual funding to the prospective buyers of your apartments.

The project UID (Unique Identification Code) will be allotted soon, which may be quoted in all future correspondence.

In this connection, we request you to give wide publicity of our approval amongst the prospective buyers and also advise them to approach our appointed officials for availing loans.

We solicit your co-operation in the matter

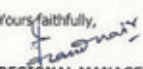
Yours faithfully,

REGIONAL MANAGER

Contact Person: Ms. Nitya Kalyani
Mob: +91 9449866221

Mr. Mallikarjun Swami
Mob: +91 9448994567
Email: swamimr55@gmail.com



27th July 2015.

To,

**MONARCH PROPERTIES,
MONARCH # 54 BRIGADE ROAD,
BANGALORE 560001.**

Dear Sir,

Sub: Your application to ICICI Bank, for the approval of project **"MONARCH AQUA"** Situated at Sy nos.11/1, 14, 15 and 13/1, situated at Krishnarajapuram Village, KR Puram Hobli, Bangalore.

- With respect to the above subject, we are pleased to inform you that we have accepted your application and approved the aforesaid project subject to the terms mentioned herein under.
- The approval in effect enables the members who have booked in the project to apply for a Home Loan to ICICI Bank. ICICI Bank would assess the repayment capacity of each applicant according to its norms to grant a loan and we reserve the right to reject any application that does not fit into our norms.
- It is presumed that all the material facts concerning the project have been disclosed to us. Kindly note that the approval would stand cancelled if any material fact is not disclosed and the same is found to be at variance with the statutory laws required to be fulfilled or in any other way detrimental to the interests of the project and its members.
- ICICI Bank requests your co-operation in providing any further information or document that we may require regarding to the project.

In case of all future correspondence regarding this project and individual cases in this project, please quote the no. as BNG/15/3304. of any queries, please feel free to contact our SHAILENDRA SHARMA RHS (mob 9686500447) / BSM SRIMOYEE (mob 9731876004).

This letter is issued subject to the provision of.

1. TAX PAID RECEIPT FOR THE PERIOD 2014-2015.
2. KATHA CERTIFICATE ISSUED BY THE BBMP IN FAVOUR OF THE PRESENT OWNERS IN RESPECT OF SUBJECT PROPERTY.
3. NIL ENCUMBRANCE CERTIFICATE FROM 21.03.2013 TILL DATE.

Yours faithfully,
For ICICI Bank Ltd.

SHRIDHAR IYER,
Regional Head,
Mortgage Finance.

ICICI Bank Limited
ICICI Bank Tower

Jayanth M. Pattanshetti
ADVOCATE

102, Ground Floor,
"Rams Infantry Manor,"
No. 70, Infantry Road,
Bangalore - 560 001
Phone : 25593195 / 41238516
Phone : 9980530355
Fax : 25550291
e-mail : pattan@airtelmail.in

Date: 30/08/2013

Monarch,
No. 54, Brigade Road,
Bangalore - 560 001.

Sirs,

Sub: Scrutiny and title report with respect to the converted lands bearing Survey No. 11/1, measuring 33 guntas, Survey No. 13/1, measuring 01 acre, Survey No. 14, measuring 02 acres 03 guntas and Survey No. 15, now bearing BBMP Katha No. 421/415 (bearing Old Katha No. 421/415, 417/417 and 1690/1385) measuring 21 guntas, all situated at Krishnarajapura Village, Krishnarajapura Hobli, Bangalore East Taluk.

DESCRIPTION OF PROPERTY

All that piece and parcel of the converted lands bearing Survey No. 11/1, measuring 33 guntas, Survey No. 13/1, measuring 01 acre, Survey No. 14, measuring 02 acres 03 guntas and Survey No. 15, measuring 21 guntas, now bearing BBMP Katha No. 421/415 (bearing Old Katha No. 421/415, 417/417 and 1690/1385) all situated at Krishnarajapura Village, Krishnarajapura Hobli, Bangalore East Taluk and is bounded on the:

East by : Land Bearing Survey No. 10 and remaining portion of Survey No. 13/1,
West by : Remaining portion of Land bearing Survey Nos. 14 and 15,
North by : Old Madras Road (NH-4),
South by : Lands bearing Survey. Nos. 17, 18 and portion of Survey No. 11.

The below mentioned photocopies of the documents are produced for verification of the marketable, right, title and interest of the owners to the subject property



Page 1 of 34

MASTER PLAN

A-Khata and BBMP Plan Sanctioned

At Monarch Aqua we are building two exclusive towers – Crest, Coronet - that stand out against the skyline.

The project is open on three sides. This provides unrestricted panoramas of the cityscape and the K R Puram Lake.

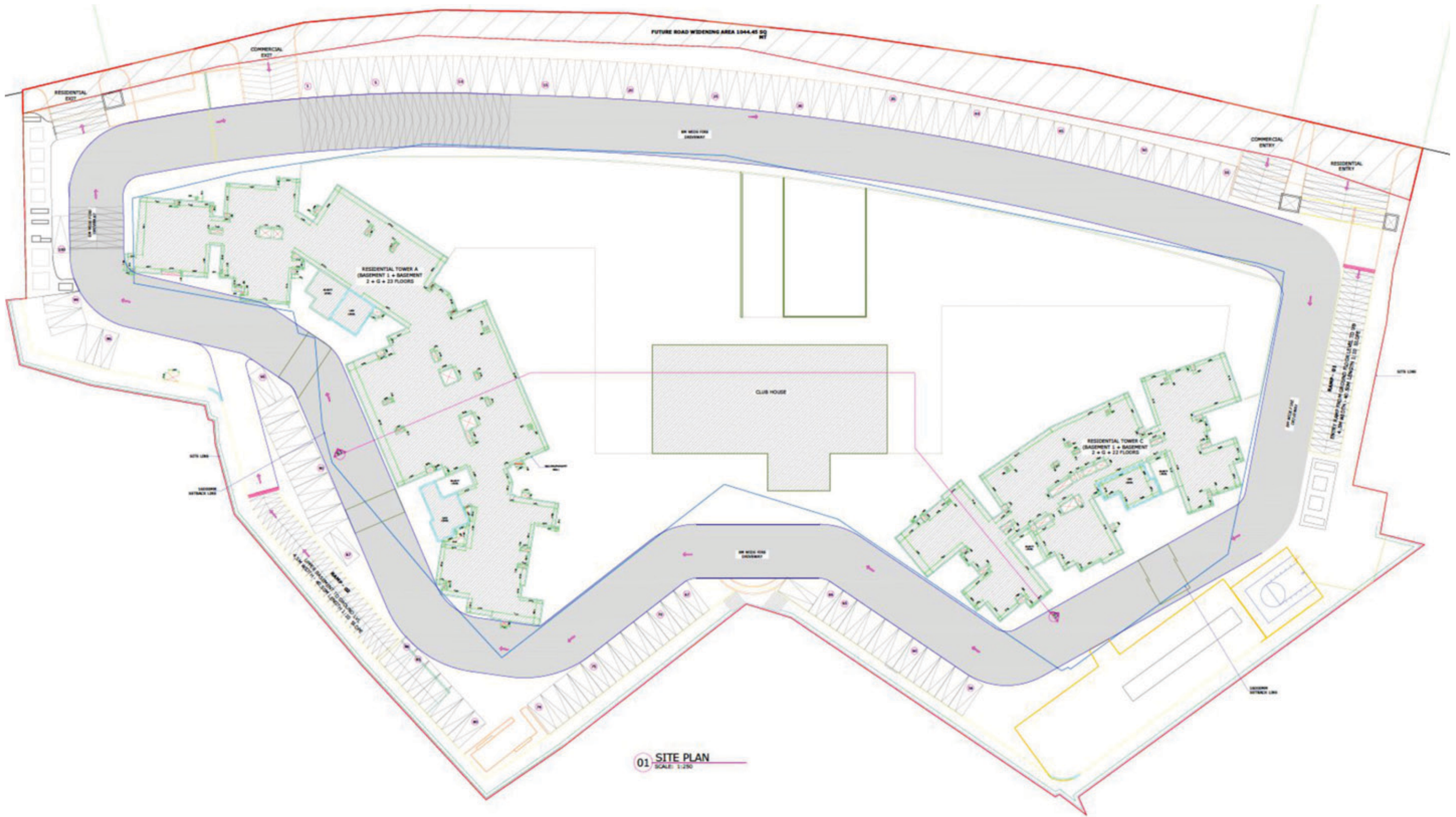

01 SITE PLAN
SCALE: 1:200

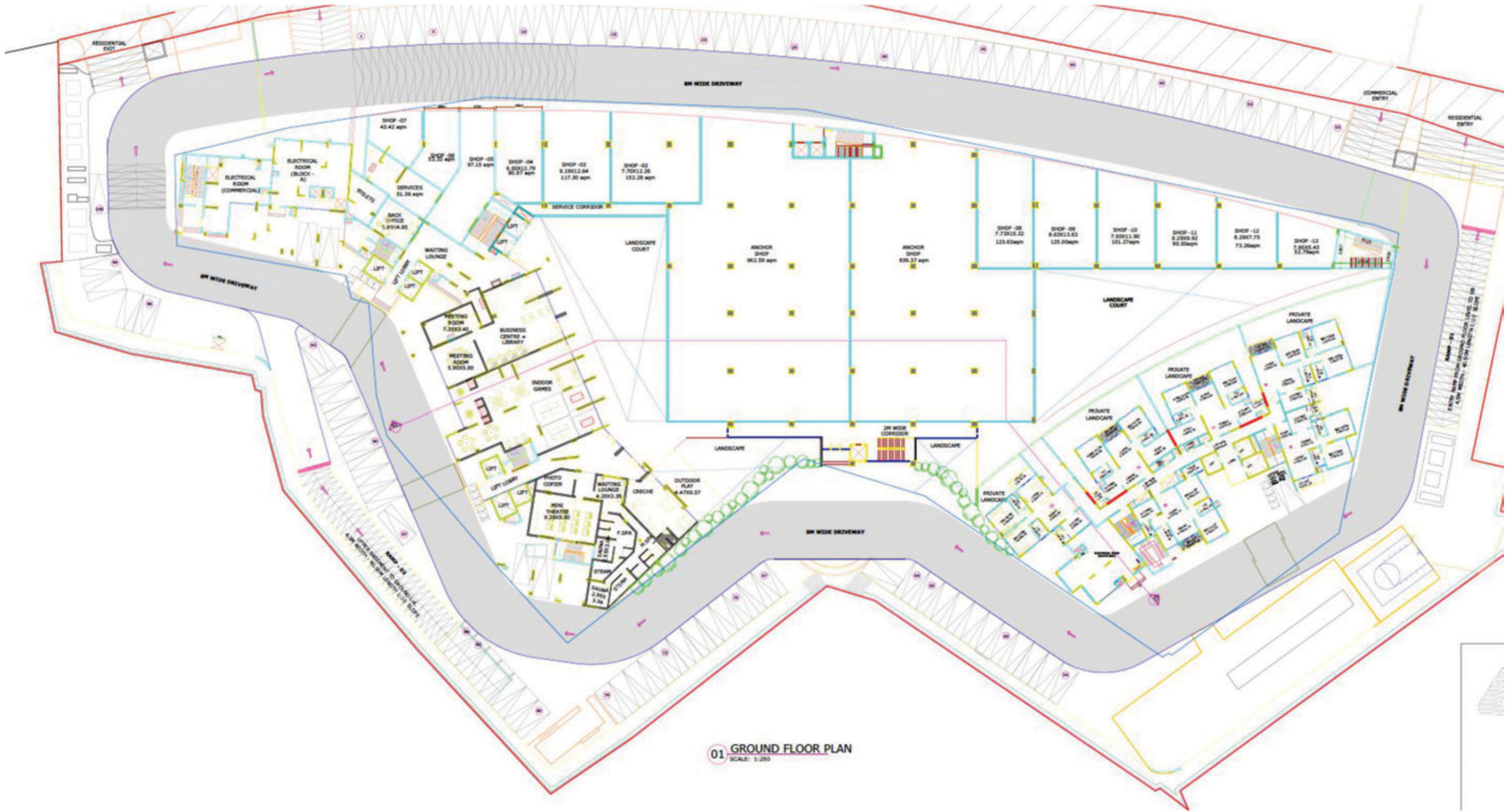

RESIDENTIAL EXIT

4M WIDE DRIVEWAY

COMMERCIAL ENTRY

RESIDENTIAL ENTRY

4M WIDE DRIVEWAY

SHOP-07
43.42 sqm

SHOP-05
97.15 sqm

SHOP-04
6,200.12.79
95.37 sqm

SHOP-03
9,280.12.64
117.30 sqm

SHOP-02
7,700.12.26
152.28 sqm

SHOP-08
7,730.13.32
123.63 sqm

SHOP-09
8,450.13.43
125.00 sqm

SHOP-10
7,500.11.06
101.27 sqm

SHOP-11
8,200.13.32
95.50 sqm

SHOP-12
8,200.17.75
73.38 sqm

SHOP-13
7,900.13.43
112.78 sqm

ANCHOR SHOP
838.37 sqm

ANCHOR SHOP
838.37 sqm

LANDSCAPE COURT

PRIVATE LANDSCAPE

PRIVATE LANDSCAPE

PRIVATE LANDSCAPE

PRIVATE LANDSCAPE

LANDSCAPE

2M WIDE CORRIDOR

4M WIDE DRIVEWAY

4M WIDE DRIVEWAY

4M WIDE DRIVEWAY

4M WIDE DRIVEWAY

4M WIDE DRIVEWAY

4M WIDE DRIVEWAY

4M WIDE DRIVEWAY

4M WIDE DRIVEWAY

4M WIDE DRIVEWAY

4M WIDE DRIVEWAY

4M WIDE DRIVEWAY

4M WIDE DRIVEWAY

4M WIDE DRIVEWAY

4M WIDE DRIVEWAY

4M WIDE DRIVEWAY

4M WIDE DRIVEWAY

4M WIDE DRIVEWAY

4M WIDE DRIVEWAY

4M WIDE DRIVEWAY

4M WIDE DRIVEWAY

4M WIDE DRIVEWAY

4M WIDE DRIVEWAY

4M WIDE DRIVEWAY

4M WIDE DRIVEWAY

4M WIDE DRIVEWAY

4M WIDE DRIVEWAY

4M WIDE DRIVEWAY

4M WIDE DRIVEWAY

4M WIDE DRIVEWAY

4M WIDE DRIVEWAY

4M WIDE DRIVEWAY

4M WIDE DRIVEWAY

4M WIDE DRIVEWAY

4M WIDE DRIVEWAY

4M WIDE DRIVEWAY

4M WIDE DRIVEWAY

4M WIDE DRIVEWAY

4M WIDE DRIVEWAY

4M WIDE DRIVEWAY

4M WIDE DRIVEWAY

4M WIDE DRIVEWAY

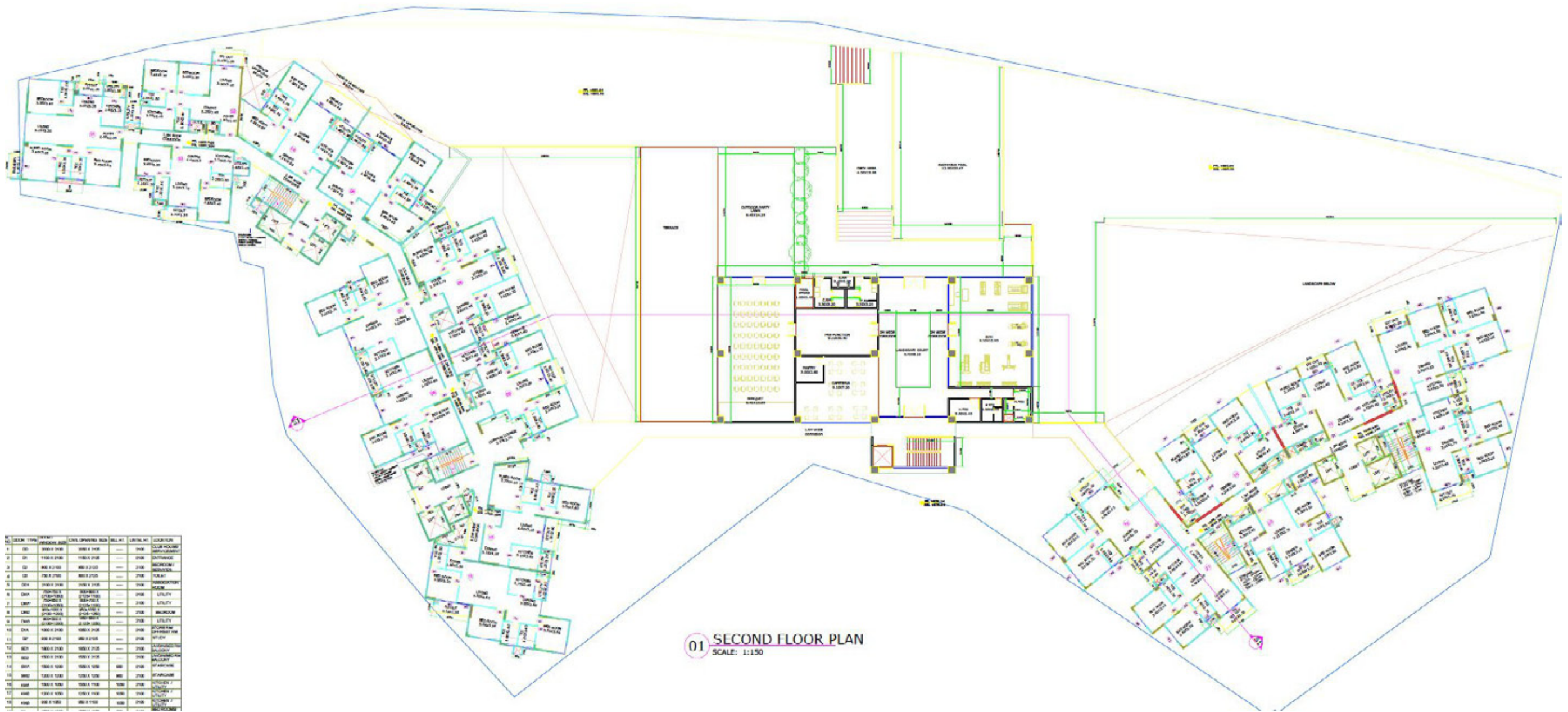

NO.	ROOM TYPE	ROOM NO.	AREA (SQ. M)	NO. OF PERSONS	LOCATION
1	OFFICE	2001	100	1	OFFICE
2	OFFICE	2002	100	1	OFFICE
3	OFFICE	2003	100	1	OFFICE
4	OFFICE	2004	100	1	OFFICE
5	OFFICE	2005	100	1	OFFICE
6	OFFICE	2006	100	1	OFFICE
7	OFFICE	2007	100	1	OFFICE
8	OFFICE	2008	100	1	OFFICE
9	OFFICE	2009	100	1	OFFICE
10	OFFICE	2010	100	1	OFFICE
11	OFFICE	2011	100	1	OFFICE
12	OFFICE	2012	100	1	OFFICE
13	OFFICE	2013	100	1	OFFICE
14	OFFICE	2014	100	1	OFFICE
15	OFFICE	2015	100	1	OFFICE
16	OFFICE	2016	100	1	OFFICE
17	OFFICE	2017	100	1	OFFICE
18	OFFICE	2018	100	1	OFFICE
19	OFFICE	2019	100	1	OFFICE
20	OFFICE	2020	100	1	OFFICE
21	OFFICE	2021	100	1	OFFICE
22	OFFICE	2022	100	1	OFFICE
23	OFFICE	2023	100	1	OFFICE
24	OFFICE	2024	100	1	OFFICE
25	OFFICE	2025	100	1	OFFICE
26	OFFICE	2026	100	1	OFFICE
27	OFFICE	2027	100	1	OFFICE
28	OFFICE	2028	100	1	OFFICE
29	OFFICE	2029	100	1	OFFICE
30	OFFICE	2030	100	1	OFFICE
31	OFFICE	2031	100	1	OFFICE
32	OFFICE	2032	100	1	OFFICE
33	OFFICE	2033	100	1	OFFICE
34	OFFICE	2034	100	1	OFFICE
35	OFFICE	2035	100	1	OFFICE
36	OFFICE	2036	100	1	OFFICE
37	OFFICE	2037	100	1	OFFICE
38	OFFICE	2038	100	1	OFFICE
39	OFFICE	2039	100	1	OFFICE
40	OFFICE	2040	100	1	OFFICE
41	OFFICE	2041	100	1	OFFICE
42	OFFICE	2042	100	1	OFFICE
43	OFFICE	2043	100	1	OFFICE
44	OFFICE	2044	100	1	OFFICE
45	OFFICE	2045	100	1	OFFICE
46	OFFICE	2046	100	1	OFFICE
47	OFFICE	2047	100	1	OFFICE
48	OFFICE	2048	100	1	OFFICE
49	OFFICE	2049	100	1	OFFICE
50	OFFICE	2050	100	1	OFFICE
51	OFFICE	2051	100	1	OFFICE
52	OFFICE	2052	100	1	OFFICE
53	OFFICE	2053	100	1	OFFICE
54	OFFICE	2054	100	1	OFFICE
55	OFFICE	2055	100	1	OFFICE
56	OFFICE	2056	100	1	OFFICE
57	OFFICE	2057	100	1	OFFICE
58	OFFICE	2058	100	1	OFFICE
59	OFFICE	2059	100	1	OFFICE
60	OFFICE	2060	100	1	OFFICE
61	OFFICE	2061	100	1	OFFICE
62	OFFICE	2062	100	1	OFFICE
63	OFFICE	2063	100	1	OFFICE
64	OFFICE	2064	100	1	OFFICE
65	OFFICE	2065	100	1	OFFICE
66	OFFICE	2066	100	1	OFFICE
67	OFFICE	2067	100	1	OFFICE
68	OFFICE	2068	100	1	OFFICE
69	OFFICE	2069	100	1	OFFICE
70	OFFICE	2070	100	1	OFFICE
71	OFFICE	2071	100	1	OFFICE
72	OFFICE	2072	100	1	OFFICE
73	OFFICE	2073	100	1	OFFICE
74	OFFICE	2074	100	1	OFFICE
75	OFFICE	2075	100	1	OFFICE
76	OFFICE	2076	100	1	OFFICE
77	OFFICE	2077	100	1	OFFICE
78	OFFICE	2078	100	1	OFFICE
79	OFFICE	2079	100	1	OFFICE
80	OFFICE	2080	100	1	OFFICE
81	OFFICE	2081	100	1	OFFICE
82	OFFICE	2082	100	1	OFFICE
83	OFFICE	2083	100	1	OFFICE
84	OFFICE	2084	100	1	OFFICE
85	OFFICE	2085	100	1	OFFICE
86	OFFICE	2086	100	1	OFFICE
87	OFFICE	2087	100	1	OFFICE
88	OFFICE	2088	100	1	OFFICE
89	OFFICE	2089	100	1	OFFICE
90	OFFICE	2090	100	1	OFFICE
91	OFFICE	2091	100	1	OFFICE
92	OFFICE	2092	100	1	OFFICE
93	OFFICE	2093	100	1	OFFICE
94	OFFICE	2094	100	1	OFFICE
95	OFFICE	2095	100	1	OFFICE
96	OFFICE	2096	100	1	OFFICE
97	OFFICE	2097	100	1	OFFICE
98	OFFICE	2098	100	1	OFFICE
99	OFFICE	2099	100	1	OFFICE
100	OFFICE	2100	100	1	OFFICE

01 SECOND FLOOR PLAN
SCALE: 1:150



NO.	ROOM	AREA (SQ. M)	NO. OF	LOCATION
01	BEDROOM	10.00	1	BEDROOM
02	BEDROOM	10.00	1	BEDROOM
03	BEDROOM	10.00	1	BEDROOM
04	BEDROOM	10.00	1	BEDROOM
05	BEDROOM	10.00	1	BEDROOM
06	BEDROOM	10.00	1	BEDROOM
07	BEDROOM	10.00	1	BEDROOM
08	BEDROOM	10.00	1	BEDROOM
09	BEDROOM	10.00	1	BEDROOM
10	BEDROOM	10.00	1	BEDROOM
11	BEDROOM	10.00	1	BEDROOM
12	BEDROOM	10.00	1	BEDROOM
13	BEDROOM	10.00	1	BEDROOM
14	BEDROOM	10.00	1	BEDROOM
15	BEDROOM	10.00	1	BEDROOM
16	BEDROOM	10.00	1	BEDROOM
17	BEDROOM	10.00	1	BEDROOM
18	BEDROOM	10.00	1	BEDROOM
19	BEDROOM	10.00	1	BEDROOM
20	BEDROOM	10.00	1	BEDROOM
21	BEDROOM	10.00	1	BEDROOM
22	BEDROOM	10.00	1	BEDROOM
23	BEDROOM	10.00	1	BEDROOM
24	BEDROOM	10.00	1	BEDROOM
25	BEDROOM	10.00	1	BEDROOM
26	BEDROOM	10.00	1	BEDROOM
27	BEDROOM	10.00	1	BEDROOM
28	BEDROOM	10.00	1	BEDROOM
29	BEDROOM	10.00	1	BEDROOM
30	BEDROOM	10.00	1	BEDROOM
31	BEDROOM	10.00	1	BEDROOM
32	BEDROOM	10.00	1	BEDROOM
33	BEDROOM	10.00	1	BEDROOM
34	BEDROOM	10.00	1	BEDROOM
35	BEDROOM	10.00	1	BEDROOM
36	BEDROOM	10.00	1	BEDROOM
37	BEDROOM	10.00	1	BEDROOM
38	BEDROOM	10.00	1	BEDROOM
39	BEDROOM	10.00	1	BEDROOM
40	BEDROOM	10.00	1	BEDROOM
41	BEDROOM	10.00	1	BEDROOM
42	BEDROOM	10.00	1	BEDROOM
43	BEDROOM	10.00	1	BEDROOM
44	BEDROOM	10.00	1	BEDROOM
45	BEDROOM	10.00	1	BEDROOM
46	BEDROOM	10.00	1	BEDROOM
47	BEDROOM	10.00	1	BEDROOM
48	BEDROOM	10.00	1	BEDROOM
49	BEDROOM	10.00	1	BEDROOM
50	BEDROOM	10.00	1	BEDROOM
51	BEDROOM	10.00	1	BEDROOM
52	BEDROOM	10.00	1	BEDROOM
53	BEDROOM	10.00	1	BEDROOM
54	BEDROOM	10.00	1	BEDROOM
55	BEDROOM	10.00	1	BEDROOM
56	BEDROOM	10.00	1	BEDROOM
57	BEDROOM	10.00	1	BEDROOM
58	BEDROOM	10.00	1	BEDROOM
59	BEDROOM	10.00	1	BEDROOM
60	BEDROOM	10.00	1	BEDROOM
61	BEDROOM	10.00	1	BEDROOM
62	BEDROOM	10.00	1	BEDROOM
63	BEDROOM	10.00	1	BEDROOM
64	BEDROOM	10.00	1	BEDROOM
65	BEDROOM	10.00	1	BEDROOM
66	BEDROOM	10.00	1	BEDROOM
67	BEDROOM	10.00	1	BEDROOM
68	BEDROOM	10.00	1	BEDROOM
69	BEDROOM	10.00	1	BEDROOM
70	BEDROOM	10.00	1	BEDROOM
71	BEDROOM	10.00	1	BEDROOM
72	BEDROOM	10.00	1	BEDROOM
73	BEDROOM	10.00	1	BEDROOM
74	BEDROOM	10.00	1	BEDROOM
75	BEDROOM	10.00	1	BEDROOM
76	BEDROOM	10.00	1	BEDROOM
77	BEDROOM	10.00	1	BEDROOM
78	BEDROOM	10.00	1	BEDROOM
79	BEDROOM	10.00	1	BEDROOM
80	BEDROOM	10.00	1	BEDROOM
81	BEDROOM	10.00	1	BEDROOM
82	BEDROOM	10.00	1	BEDROOM
83	BEDROOM	10.00	1	BEDROOM
84	BEDROOM	10.00	1	BEDROOM
85	BEDROOM	10.00	1	BEDROOM
86	BEDROOM	10.00	1	BEDROOM
87	BEDROOM	10.00	1	BEDROOM
88	BEDROOM	10.00	1	BEDROOM
89	BEDROOM	10.00	1	BEDROOM
90	BEDROOM	10.00	1	BEDROOM
91	BEDROOM	10.00	1	BEDROOM
92	BEDROOM	10.00	1	BEDROOM
93	BEDROOM	10.00	1	BEDROOM
94	BEDROOM	10.00	1	BEDROOM
95	BEDROOM	10.00	1	BEDROOM
96	BEDROOM	10.00	1	BEDROOM
97	BEDROOM	10.00	1	BEDROOM
98	BEDROOM	10.00	1	BEDROOM
99	BEDROOM	10.00	1	BEDROOM
100	BEDROOM	10.00	1	BEDROOM

01 TYPICAL FLOOR PLAN
 SCALE: 1:150
 (3,4,6,7,8,10,11,12,14,15,16,18,19,20)



CREST

2BHK - 1110 to 1291 sq. ft

3BHK - 1583 to 1716 sq. ft



C R E S T A 1

1 7 1 6 S Q . F T

3 B + 3 T

1. All dimensions are in imperial and metric, and measured from finish to finish, excluding construction tolerances.
2. All material dimensions are approximate only. 3. Information is subject to change without notice, at developer's absolute discretion, 4. Actual area may vary from the stated area. 5. Drawings not to scale. 6. All images used for illustrative purposes only and do not represent the actual size, features, specifications, fittings and furnishings.
7. The developer reserves the right to make revisions / alterations at its absolute discretion without any liability whatsoever,



C R E S T A 1

1 7 1 6 S Q . F T

3 B + 3 T

1. All dimensions are in imperial and metric, and measured from finish to finish, excluding construction tolerances.
 2. All material dimensions are approximate only. 3. Information is subject to change without notice, at developer's absolute discretion, 4. Actual area may vary from the stated area. 5. Drawings not to scale. 6. All images used for illustrative purposes only and do not represent the actual size, features, specifications, fittings and furnishings.
 7. The developer reserves the right to make revisions / alterations at its absolute discretion without any liability whatsoever,



C R E S T A 2

1 2 1 5 S Q . F T

2 B + 2 T

1. All dimensions are in imperial and metric, and measured from finish to finish, excluding construction tolerances.
2. All material dimensions are approximate only. 3. Information is subject to change without notice, at developer's absolute discretion, 4. Actual area may vary from the stated area. 5. Drawings not to scale. 6. All images used for illustrative purposes only and do not represent the actual size, features, specifications, fittings and furnishings.
7. The developer reserves the right to make revisions / alterations at its absolute discretion without any liability whatsoever,



1. All dimensions are in imperial and metric, and measured from finish to finish, excluding construction tolerances.
 2. All material dimensions are approximate only. 3. Information is subject to change without notice, at developer's absolute discretion, 4. Actual area may vary from the stated area. 5. Drawings not to scale. 6. All images used for illustrative purposes only and do not represent the actual size, features, specifications, fittings and furnishings.
 7. The developer reserves the right to make revisions / alterations at its absolute discretion without any liability whatsoever,

CREST A 2

 1215 SQ. FT

 2 B + 2 T



C R E S T A 3

1 1 1 0 S Q . F T

2 B + 2 T

1. All dimensions are in imperial and metric, and measured from finish to finish, excluding construction tolerances.
2. All material dimensions are approximate only. 3. Information is subject to change without notice, at developer's absolute discretion, 4 . Actual area may vary from the stated area. 5. Drawings not to scale. 6. All images used for illustrative purposes only and do not represent the actual size, features , specifications fittings and furnishings.
7 .The developer reserves the right to make revisions / alterations at its absolute discretion without any liability whatsoever,



C R E S T A 3

1 1 1 0 S Q . F T

2 B + 2 T

1. All dimensions are in imperial and metric, and measured from finish to finish, excluding construction tolerances.
 2. All material dimensions are approximate only. 3. Information is subject to change without notice, at developer's absolute discretion, 4. Actual area may vary from the stated area. 5. Drawings not to scale. 6. All images used for illustrative purposes only and do not represent the actual size, features, specifications, fittings and furnishings.
 7. The developer reserves the right to make revisions / alterations at its absolute discretion without any liability whatsoever.



CREST A4

1250 SQ. FT

2 B + 2 T

1. All dimensions are in imperial and metric, and measured from finish to finish, excluding construction tolerances.
2. All material dimensions are approximate only. 3. Information is subject to change without notice, at developer's absolute discretion, 4. Actual area may vary from the stated area. 5. Drawings not to scale. 6. All images used for illustrative purposes only and do not represent the actual size, features, specifications, fittings and furnishings.
7. The developer reserves the right to make revisions / alterations at its absolute discretion without any liability whatsoever,



C R E S T A 4

1 2 5 0 S Q . F T

2 B + 2 T

1. All dimensions are in imperial and metric, and measured from finish to finish, excluding construction tolerances.
 2. All material dimensions are approximate only. 3. Information is subject to change without notice, at developer's absolute discretion, 4. Actual area may vary from the stated area. 5. Drawings not to scale. 6. All images used for illustrative purposes only and do not represent the actual size, features, specifications, fittings and furnishings.
 7. The developer reserves the right to make revisions / alterations at its absolute discretion without any liability whatsoever,

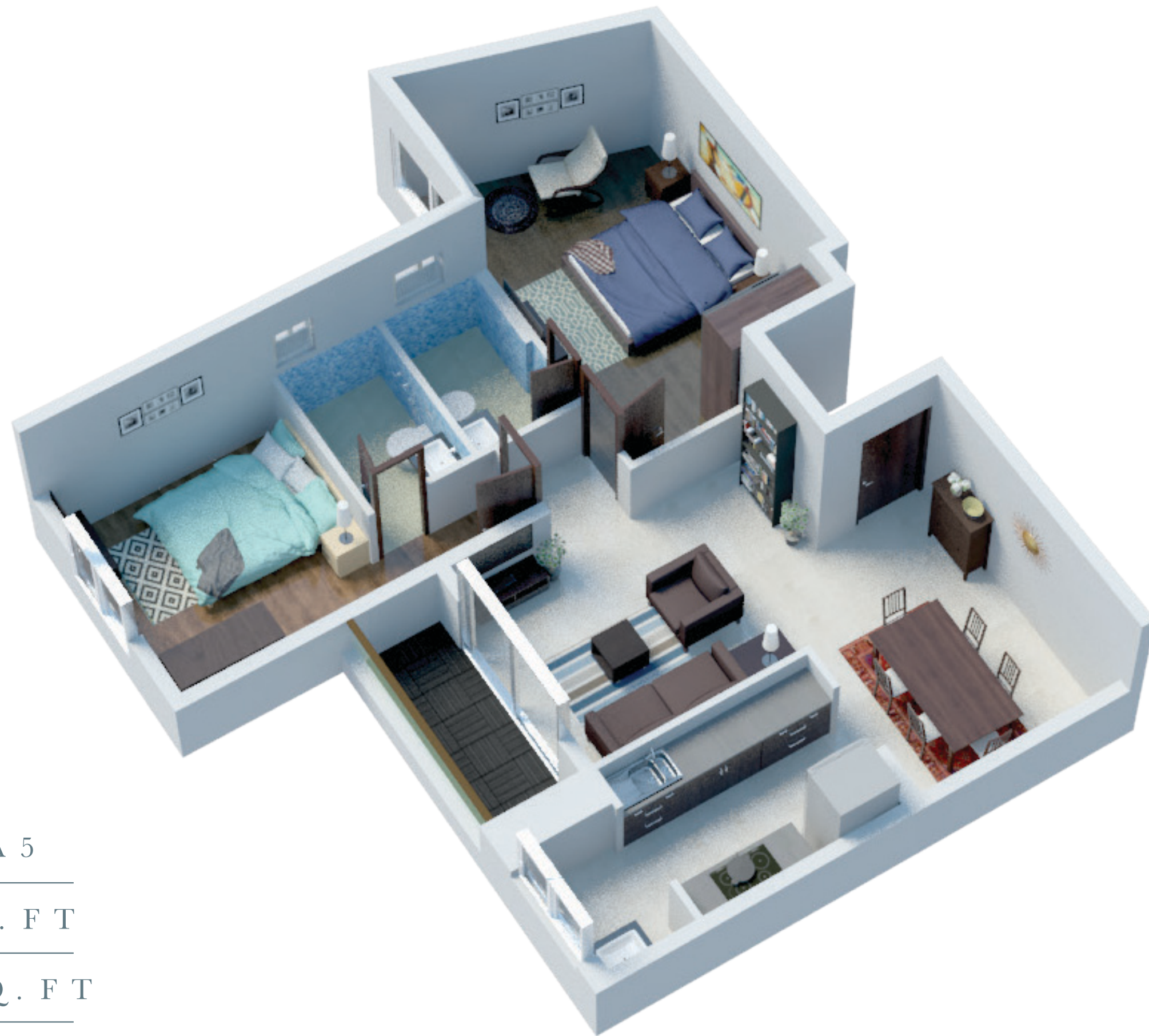

C R E S T A 5

1 2 5 9 S Q . F T

t - 2 2 0 S Q . F T

2 B + 2 T + T e r

1. All dimensions are in imperial and metric, and measured from finish to finish, excluding construction tolerances. 2. All material dimensions are approximate only. 3. Information is subject to change without notice, at developer's absolute discretion, 4 . Actual area may vary from the stated area. 5. Drawings not to scale. 6. All images used for illustrative purposes only and do not represent the actual size, features , specifications fittings and furnishings. 7 .The developer reserves the right to make revisions / alterations at its absolute discretion without any liability whatsoever,



C R E S T A 5

1 2 5 9 S Q . F T

t - 2 2 0 S Q . F T

2 B + 2 T + T e r

1. All dimensions are in imperial and metric, and measured from finish to finish, excluding construction tolerances.
 2. All material dimensions are approximate only. 3. Information is subject to change without notice, at developer's absolute discretion, 4. Actual area may vary from the stated area. 5. Drawings not to scale. 6. All images used for illustrative purposes only and do not represent the actual size, features, specifications, fittings and furnishings.
 7. The developer reserves the right to make revisions / alterations at its absolute discretion without any liability whatsoever,



C R E S T A 6

1 6 0 4 S Q . F T

3 B + 3 T

1. All dimensions are in imperial and metric, and measured from finish to finish, excluding construction tolerances.
2. All material dimensions are approximate only. 3. Information is subject to change without notice, at developer's absolute discretion, 4 . Actual area may vary from the stated area. 5. Drawings not to scale. 6. All images used for illustrative purposes only and do not represent the actual size, features, specifications, fittings and furnishings.
7. The developer reserves the right to make revisions / alterations at its absolute discretion without any liability whatsoever,



C R E S T A 6

1 6 0 4 S Q . F T

3 B + 3 T

1. All dimensions are in imperial and metric, and measured from finish to finish, excluding construction tolerances.
 2. All material dimensions are approximate only. 3. Information is subject to change without notice, at developer's absolute discretion, 4. Actual area may vary from the stated area. 5. Drawings not to scale. 6. All images used for illustrative purposes only and do not represent the actual size, features, specifications, fittings and furnishings.
 7. The developer reserves the right to make revisions / alterations at its absolute discretion without any liability whatsoever,



C R E S T A 7

1 2 8 1 S Q . F T

2 B + 2 T

1. All dimensions are in imperial and metric, and measured from finish to finish, excluding construction tolerances.
2. All material dimensions are approximate only. 3. Information is subject to change without notice, at developer's absolute discretion, 4 . Actual area may vary from the stated area. 5. Drawings not to scale. 6. All images used for illustrative purposes only and do not represent the actual size, features , specifications fittings and furnishings.
7 .The developer reserves the right to make revisions / alterations at its absolute discretion without any liability whatsoever,



C R E S T A 7

1 2 8 1 S Q . F T

2 B + 2 T

1. All dimensions are in imperial and metric, and measured from finish to finish, excluding construction tolerances.
 2. All material dimensions are approximate only. 3. Information is subject to change without notice, at developer's absolute discretion, 4. Actual area may vary from the stated area. 5. Drawings not to scale. 6. All images used for illustrative purposes only and do not represent the actual size, features, specifications, fittings and furnishings.
 7. The developer reserves the right to make revisions / alterations at its absolute discretion without any liability whatsoever,



C R E S T A 8

1 2 8 0 S Q . F T

2 B + 2 T

1. All dimensions are in imperial and metric, and measured from finish to finish, excluding construction tolerances.
2. All material dimensions are approximate only. 3. Information is subject to change without notice, at developer's absolute discretion, 4. Actual area may vary from the stated area. 5. Drawings not to scale. 6. All images used for illustrative purposes only and do not represent the actual size, features, specifications, fittings and furnishings.
7. The developer reserves the right to make revisions / alterations at its absolute discretion without any liability whatsoever,



C R E S T A 8

1 2 8 0 S Q . F T

2 B + 2 T

1. All dimensions are in imperial and metric, and measured from finish to finish, excluding construction tolerances.
 2. All material dimensions are approximate only. 3. Information is subject to change without notice, at developer's absolute discretion, 4. Actual area may vary from the stated area. 5. Drawings not to scale. 6. All images used for illustrative purposes only and do not represent the actual size, features, specifications, fittings and furnishings.
 7. The developer reserves the right to make revisions / alterations at its absolute discretion without any liability whatsoever,



CREST A9
1606 SQ. FT
t - 88 SQ. FT
3 B + 3 T + T e r

1. All dimensions are in imperial and metric, and measured from finish to finish, excluding construction tolerances.
2. All material dimensions are approximate only. 3. Information is subject to change without notice, at developer's absolute discretion, 4 . Actual area may vary from the stated area. 5. Drawings not to scale. 6. All images used for illustrative purposes only and do not represent the actual size, features , specifications fittings and furnishings.
7 .The developer reserves the right to make revisions / alterations at its absolute discretion without any liability whatsoever,



C R E S T A 9

1 6 0 6 S Q . F T

t - 8 8 S Q . F T

3 B + 3 T + T e r

1. All dimensions are in imperial and metric, and measured from finish to finish, excluding construction tolerances.
2. All material dimensions are approximate only. 3. Information is subject to change without notice, at developer's absolute discretion, 4 . Actual area may vary from the stated area. 5. Drawings not to scale. 6. All images used for illustrative purposes only and do not represent the actual size, features , specifications fittings and furnishings.
7 .The developer reserves the right to make revisions / alterations at its absolute discretion without any liability whatsoever,

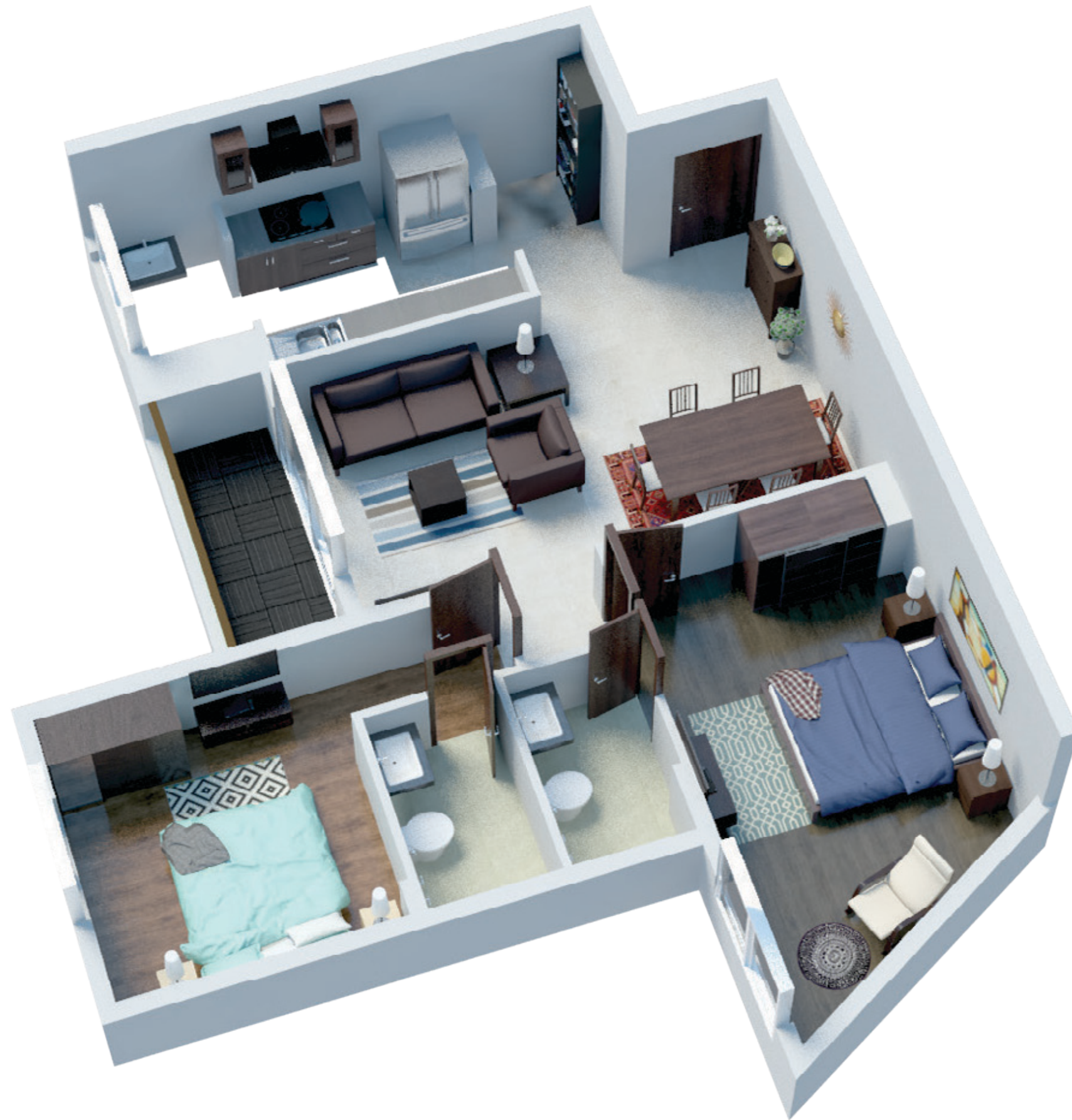

C R E S T A 1 0

1 2 9 1 S Q . F T

2 B + 2 T

1. All dimensions are in imperial and metric, and measured from finish to finish, excluding construction tolerances.
2. All material dimensions are approximate only. 3. Information is subject to change without notice, at developer's absolute discretion, 4 . Actual area may vary from the stated area. 5. Drawings not to scale. 6. All images used for illustrative purposes only and do not represent the actual size, features , specifications fittings and furnishings.
7 .The developer reserves the right to make revisions / alterations at its absolute discretion without any liability whatsoever,



1. All dimensions are in imperial and metric, and measured from finish to finish, excluding construction tolerances.
 2. All material dimensions are approximate only. 3. Information is subject to change without notice, at developer's absolute discretion, 4. Actual area may vary from the stated area. 5. Drawings not to scale. 6. All images used for illustrative purposes only and do not represent the actual size, features, specifications, fittings and furnishings.
 7. The developer reserves the right to make revisions / alterations at its absolute discretion without any liability whatsoever,

C R E S T A 1 1

1 5 8 3 S Q . F T

3 B + 3 T



1. All dimensions are in imperial and metric, and measured from finish to finish, excluding construction tolerances.
2. All material dimensions are approximate only. 3. Information is subject to change without notice, at developer's absolute discretion, 4. Actual area may vary from the stated area. 5. Drawings not to scale. 6. All images used for illustrative purposes only and do not represent the actual size, features, specifications, fittings and furnishings.
7. The developer reserves the right to make revisions / alterations at its absolute discretion without any liability whatsoever,



1. All dimensions are in imperial and metric, and measured from finish to finish, excluding construction tolerances.
 2. All material dimensions are approximate only. 3. Information is subject to change without notice, at developer's absolute discretion, 4. Actual area may vary from the stated area. 5. Drawings not to scale. 6. All images used for illustrative purposes only and do not represent the actual size, features, specifications, fittings and furnishings.
 7. The developer reserves the right to make revisions / alterations at its absolute discretion without any liability whatsoever.

C R E S T A 1 1

1 5 8 3 S Q . F T

3 B + 3 T

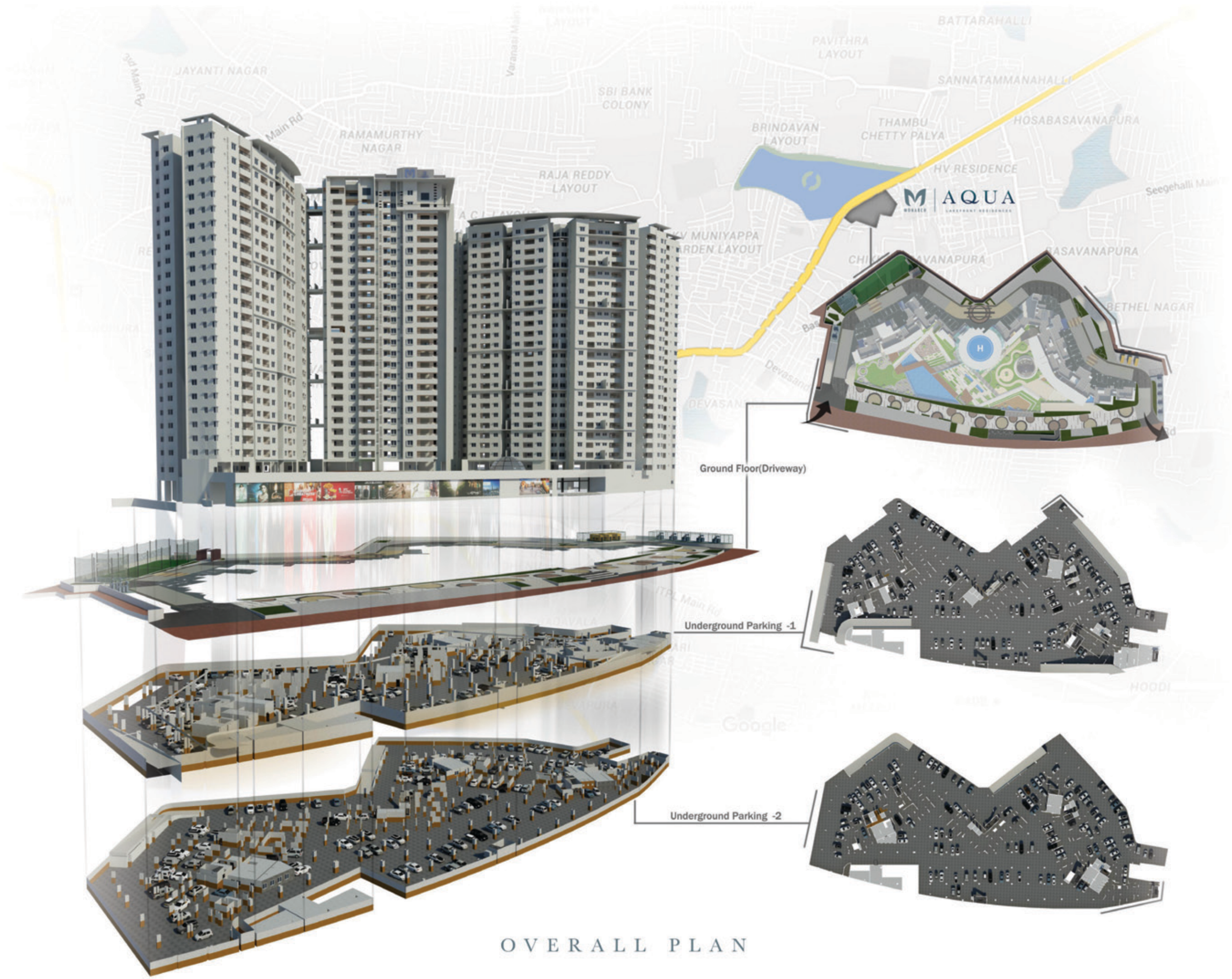

OVERALL PLAN



M
MORACH
9500 112 112

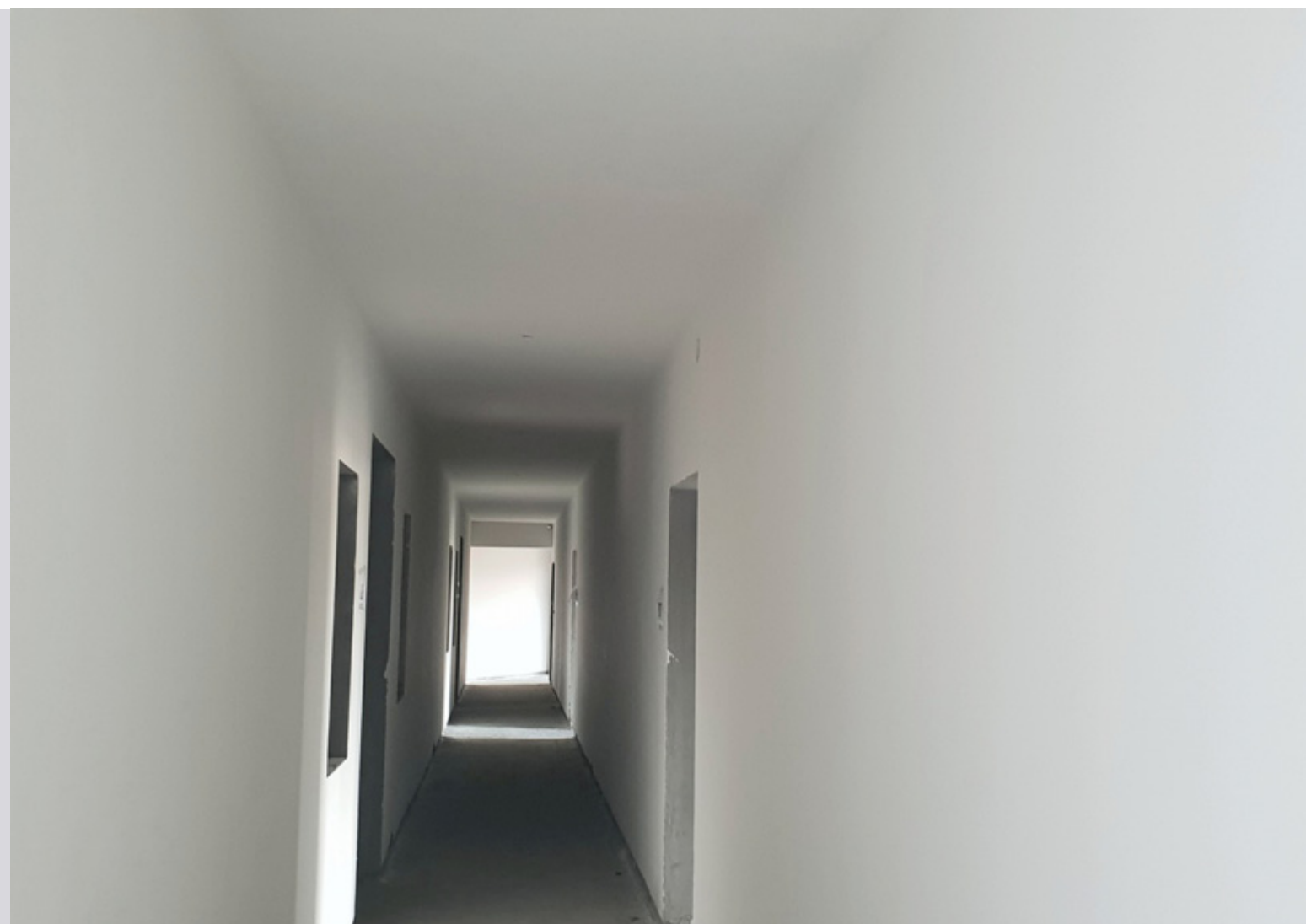



AQUA

LAKEFRONT RESIDENCES

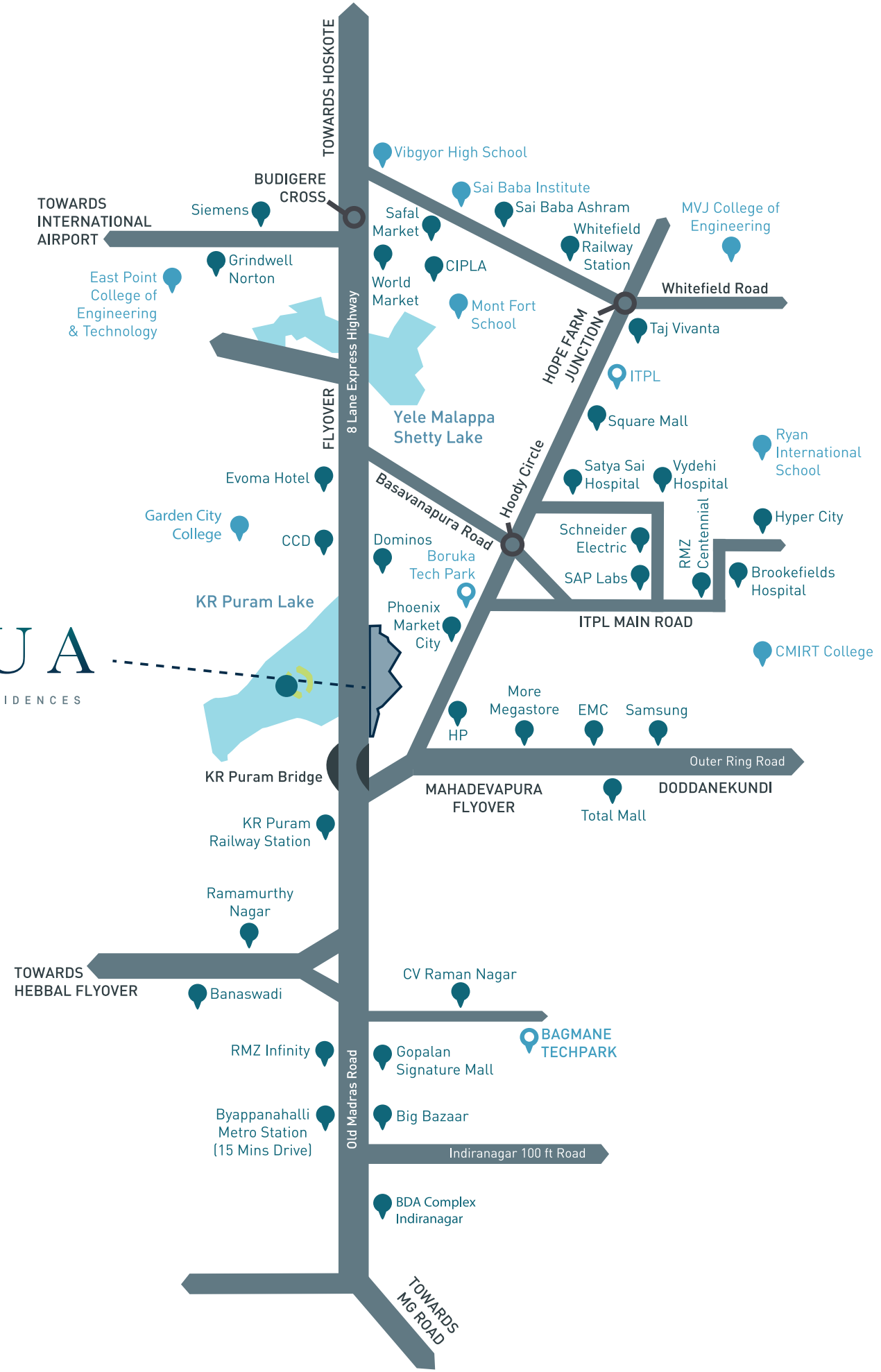

F O O T P R I N T

The Monarch group

The Monarch Group has interests in hospitality, real estate and property management, investments, jewellery, and travel & tourism, since 1988.

We have built over half a million square feet of retail, office, hotel and residential spaces that are innovative in design and of international quality standards.

Completed projects

Monarch Chambers, Infantry Road

Monarch Ramanee, Koramangala

Monarch Maved, Koramangala

Monarch Nest, Rahat Bagh, Old Madras Road

Monarch Plaza, Brigade Road

Monarch Citadel, Infantry Road

Monarch Pearl, MG Road

Monarch Residence, St. John's Church Road

Monarch Himalaya, KG Road

Monarch Serenity, Thanisandra Main Road



Corporate office: No. 54, 4th Floor, Brigade Road, Bengaluru 560 001 | Site: Monarch Aqua, No. 15, KR Puram Main Road, Bengaluru 560 049

 monarchproperties.in  enquiry@monarchproperties.in  +91 9590 113 113